

Obstetrical Emergency Protocol.

History: <ul style="list-style-type: none"> • Past medical history • Hypertension Meds • Prenatal care • Gravida/Para 	Signs and symptoms: <ul style="list-style-type: none"> • Vaginal bleeding • Abdominal pain • Seizures • Hypertension • Severe Headache • Visual changes 	Differential: <ul style="list-style-type: none"> • Pre-Eclampsia/Eclampsia • Placenta previa • Placenta abruption • Spontaneous abortion • Trauma
--	--	---

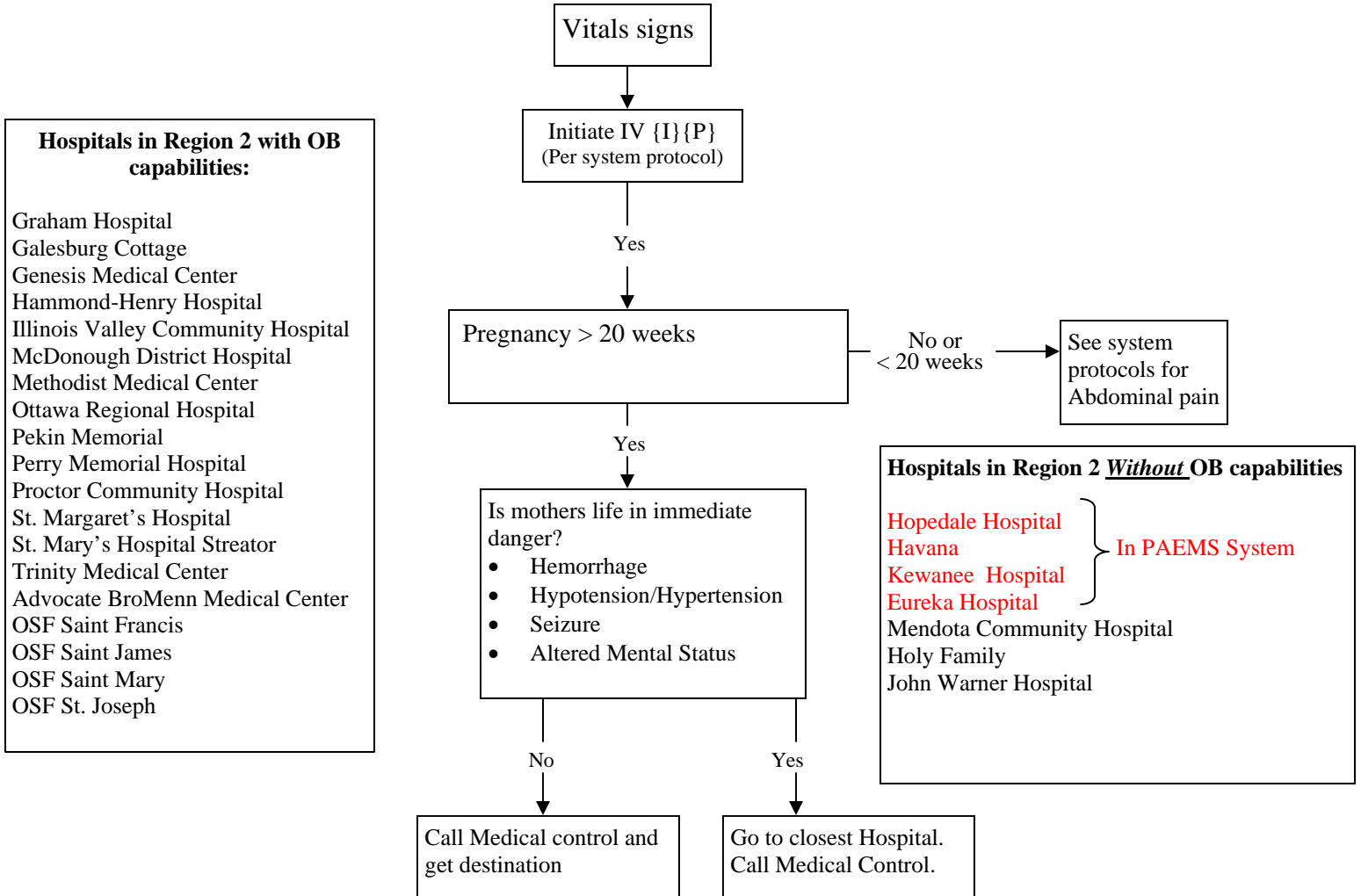

Things to consider for life of the mother.

- Massive Hemorrhage with Hypotension.
- Trauma with Abdominal/Multi-system injury.
- Cardiac/Resp Arrest.
- Medical Control/receiving hospital calls MedCom (309)655-2811 or 1800-852-7326 MedCom and talk to the MFM on call.

Things to consider for Transport

- Consider calling for intercept, even the same level provider for an extra pair of hands in the event of a delivery. (This should never delay the transport time to the hospital).
- Consider calling LifeFlight for intercept. (Setting up a place to meet in route to the hospital).
- If patient is stable and time does not put the pregnant patient at risk, the patients hospital of preference may be taken into consideration.